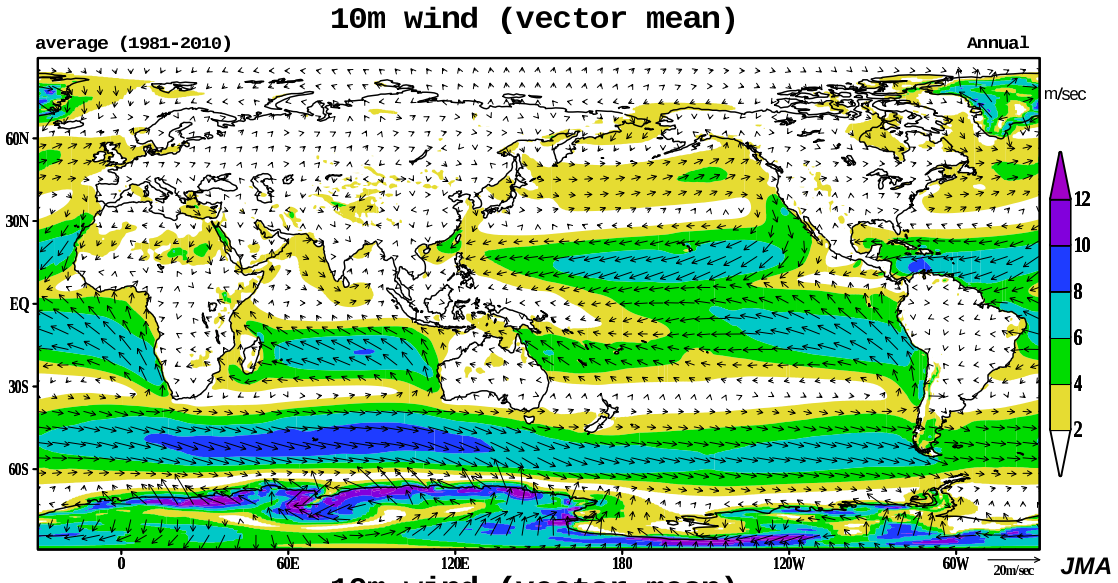
10m wind (vector mean)
average (1981-2010)
Annual
m/sec
60N
30N
EQ
30S
60S
0
60E
120E
180
120W
60W
20m/sec
12
10
8
6
4
2
JMA

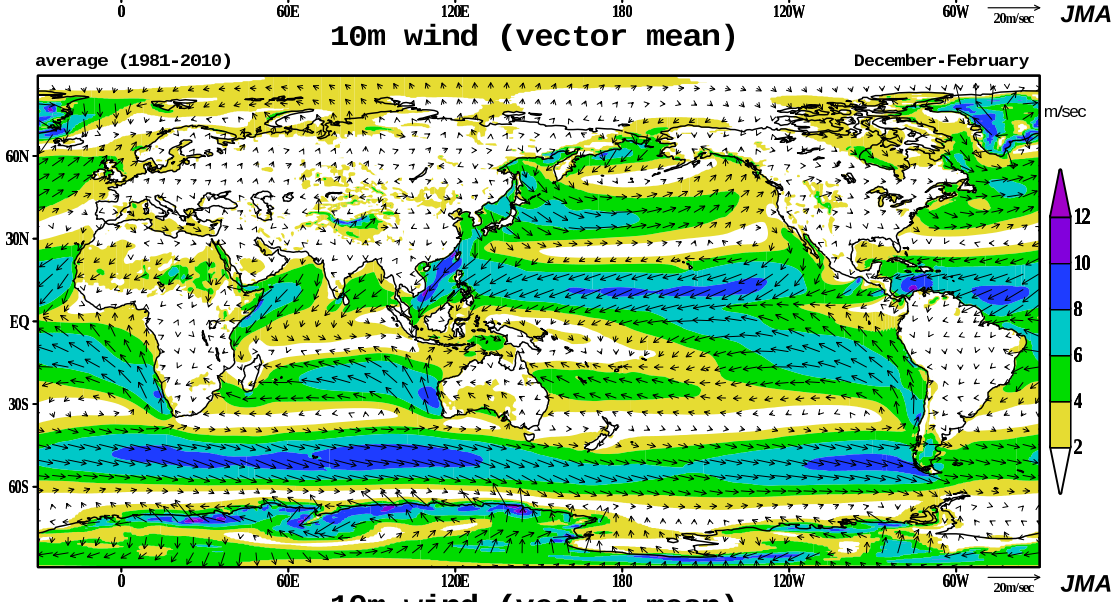
10m wind (vector mean)
average (1981-2010)
December-February
m/sec
60N
30N
EQ
30S
60S
0
60E
120E
180
120W
60W
20m/sec
12
10
8
6
4
2
JMA

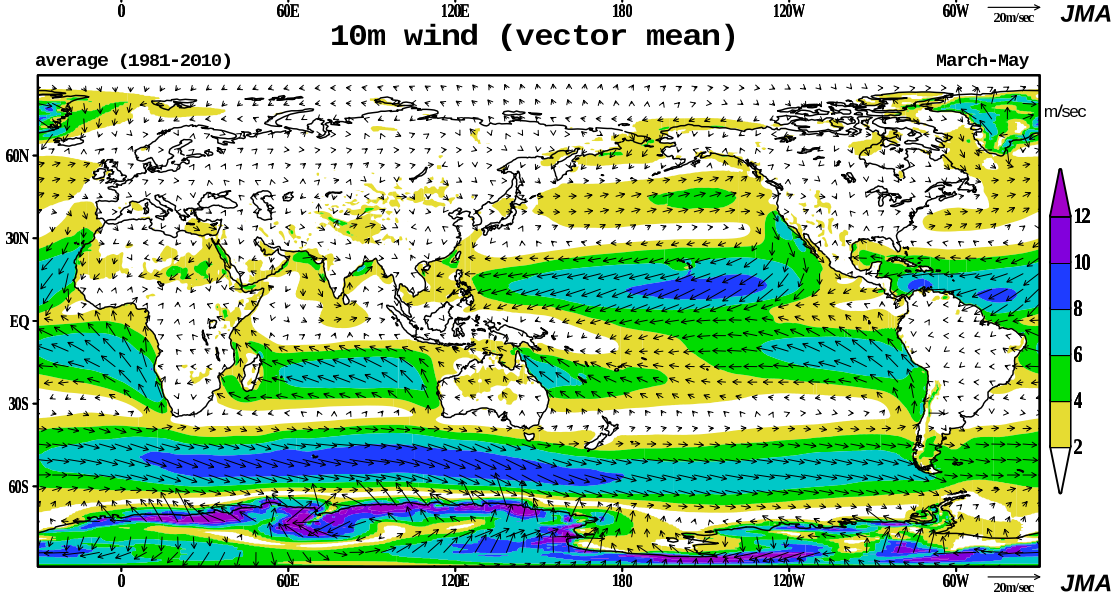
10m wind (vector mean)
average (1981-2010)
March-May
m/sec
60N
30N
EQ
30S
60S
0
60E
120E
180
120W
60W
20m/sec
12
10
8
6
4
2
JMA

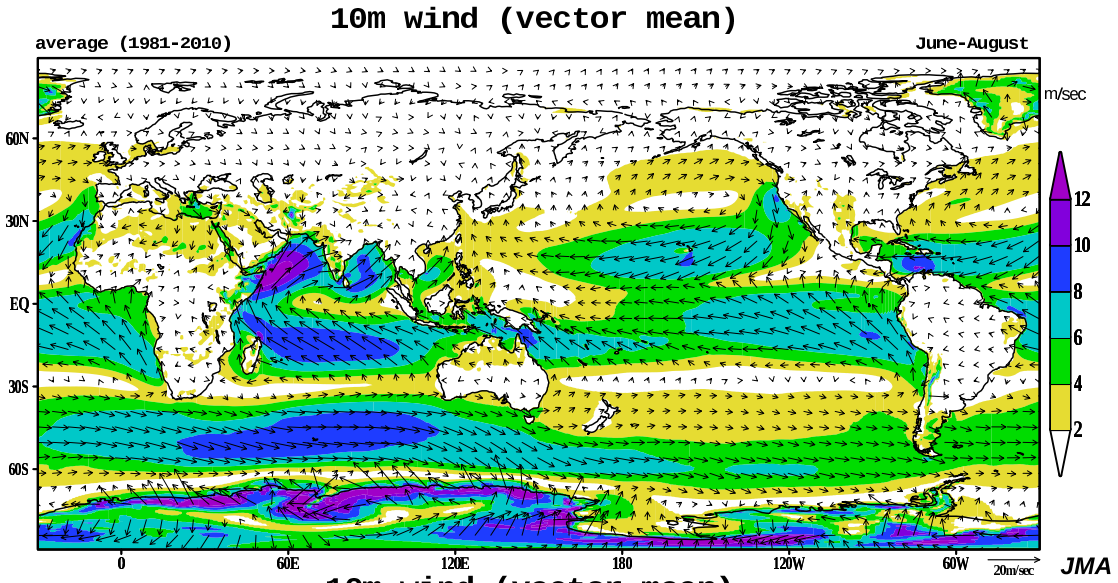
10m wind (vector mean)
average (1981-2010)
June-August
m/sec
60N
30N
EQ
30S
60S
0
60E
120E
180
120W
60W
20m/sec
12
10
8
6
4
2
JMA

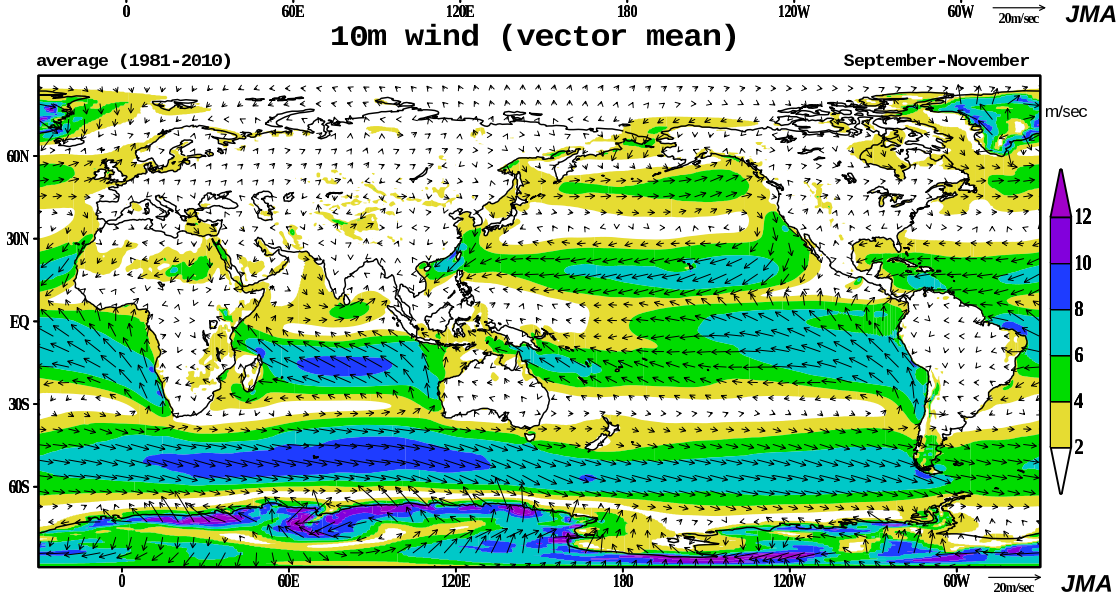
10m wind (vector mean)
average (1981-2010)
September-November
m/sec
60N
30N
EQ
30S
60S
0
60E
120E
180
120W
60W
20m/sec
12
10
8
6
4
2
JMA

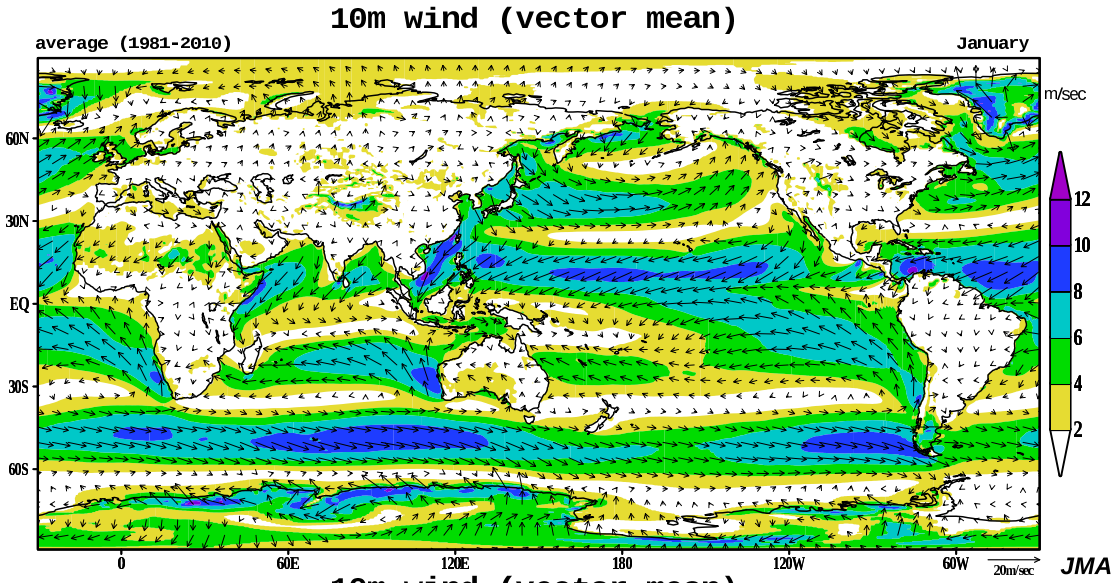
10m wind (vector mean)
average (1981-2010)
January
m/sec
12
10
8
6
4
2
60N
30N
EQ
30S
60S
0
60E
120E
180
120W
60W
20m/sec
JMA

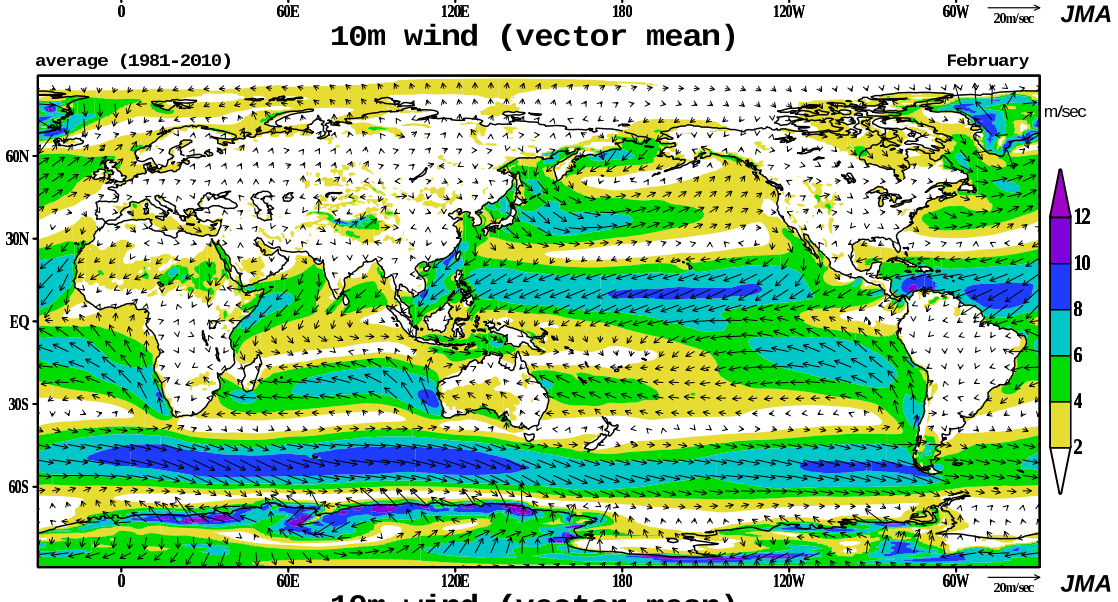
10m wind (vector mean)
average (1981-2010)
February
m/sec
12
10
8
6
4
2
60N
30N
EQ
30S
60S
0
60E
120E
180
120W
60W
20m/sec
JMA

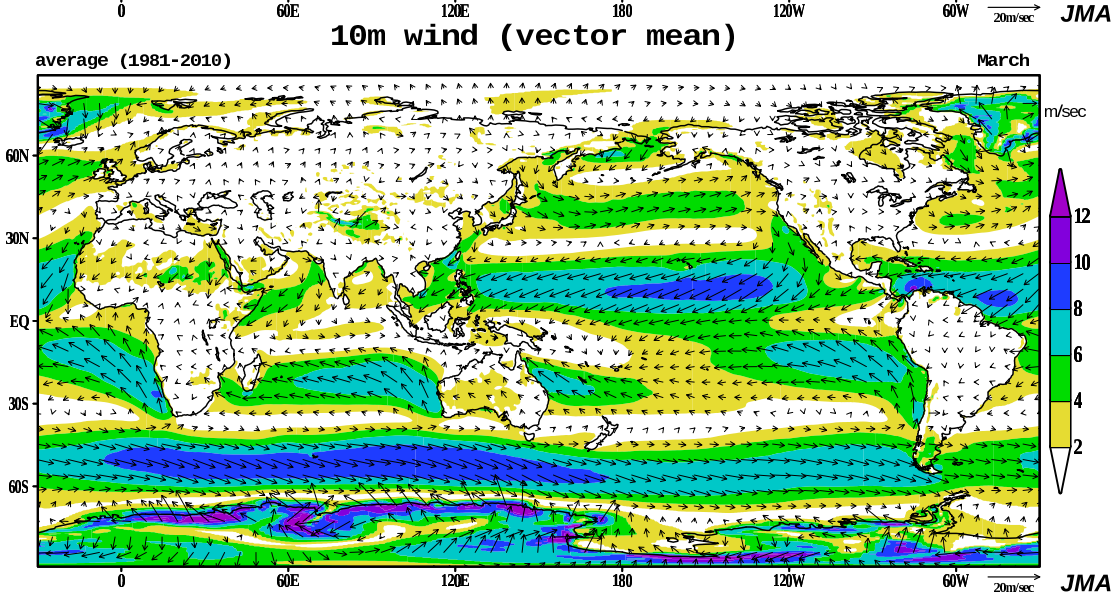
10m wind (vector mean)
average (1981-2010)
March
m/sec
12
10
8
6
4
2
60N
30N
EQ
30S
60S
0
60E
120E
180
120W
60W
20m/sec
JMA

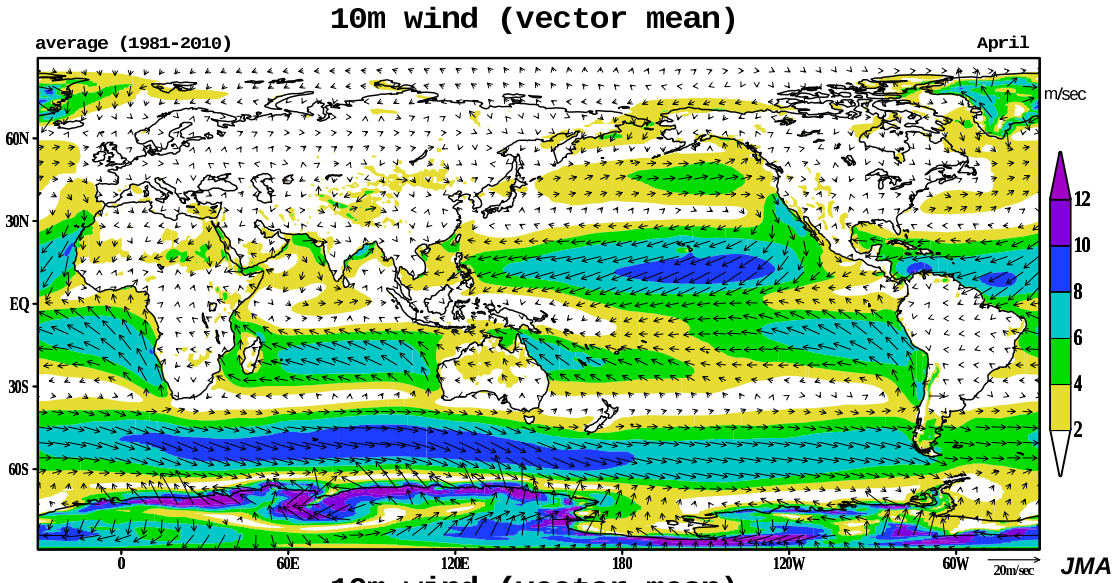
10m wind (vector mean)
average (1981-2010)
April
m/sec
60N
30N
EQ
30S
60S
0
60E
120E
180
120W
60W
20m/sec
12
10
8
6
4
2
JMA

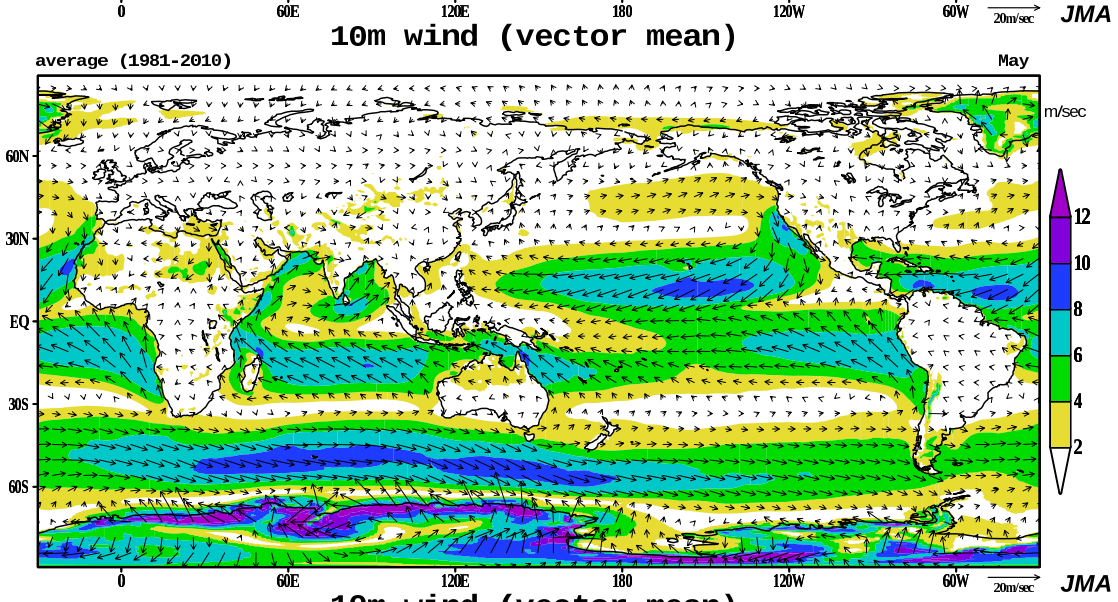
10m wind (vector mean)
average (1981-2010)
May
m/sec
60N
30N
EQ
30S
60S
0
60E
120E
180
120W
60W
20m/sec
12
10
8
6
4
2
JMA

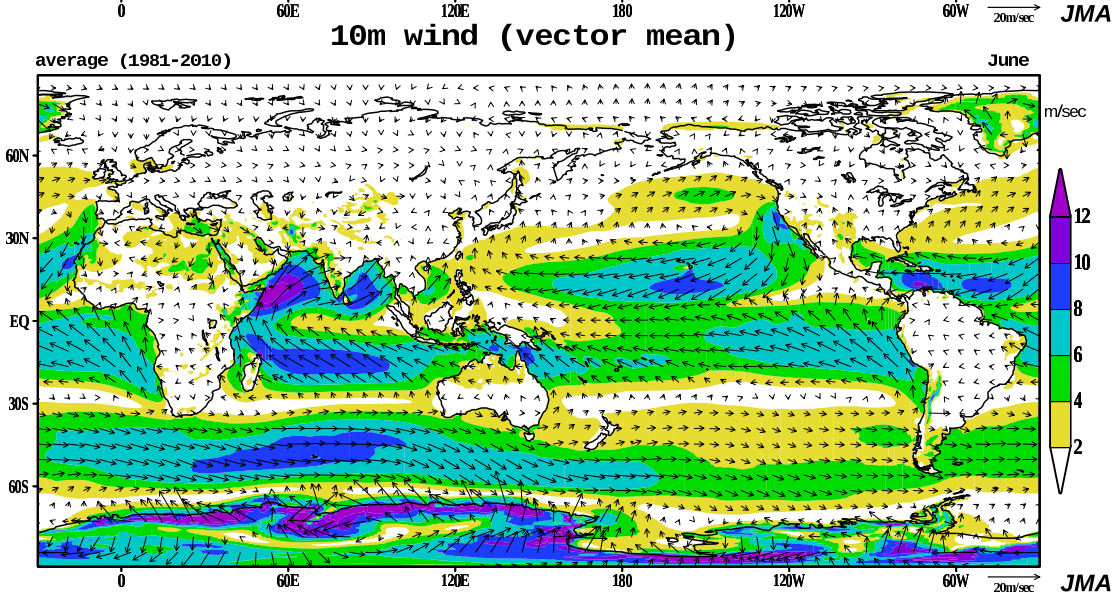
10m wind (vector mean)
average (1981-2010)
June
m/sec
60N
30N
EQ
30S
60S
0
60E
120E
180
120W
60W
20m/sec
12
10
8
6
4
2
JMA

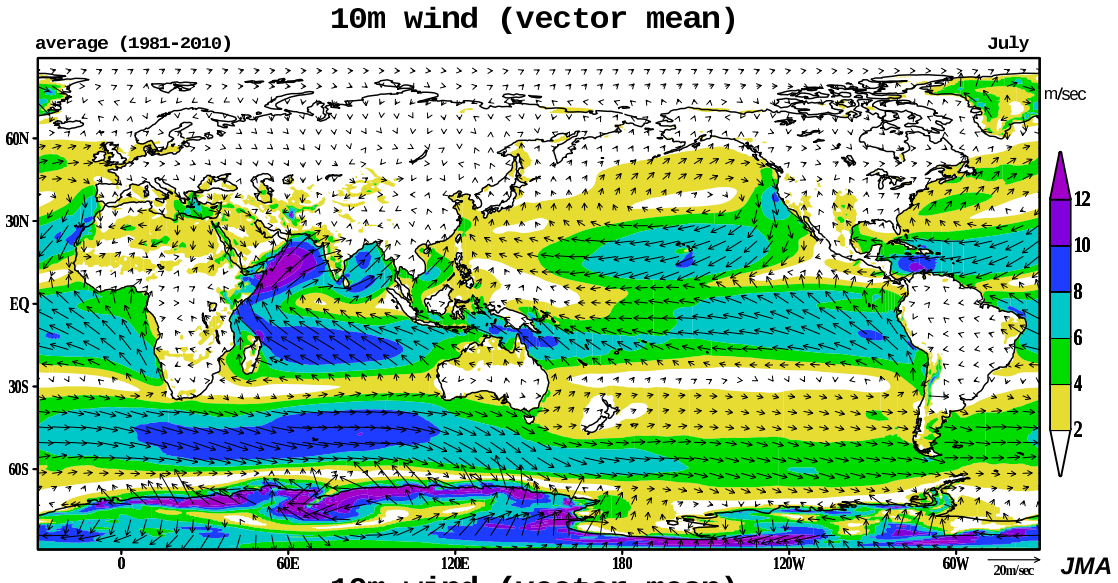
10m wind (vector mean)
average (1981-2010)
July
m/sec
60N
30N
EQ
30S
60S
0
60E
120E
180
120W
60W
20m/sec
12
10
8
6
4
2
JMA

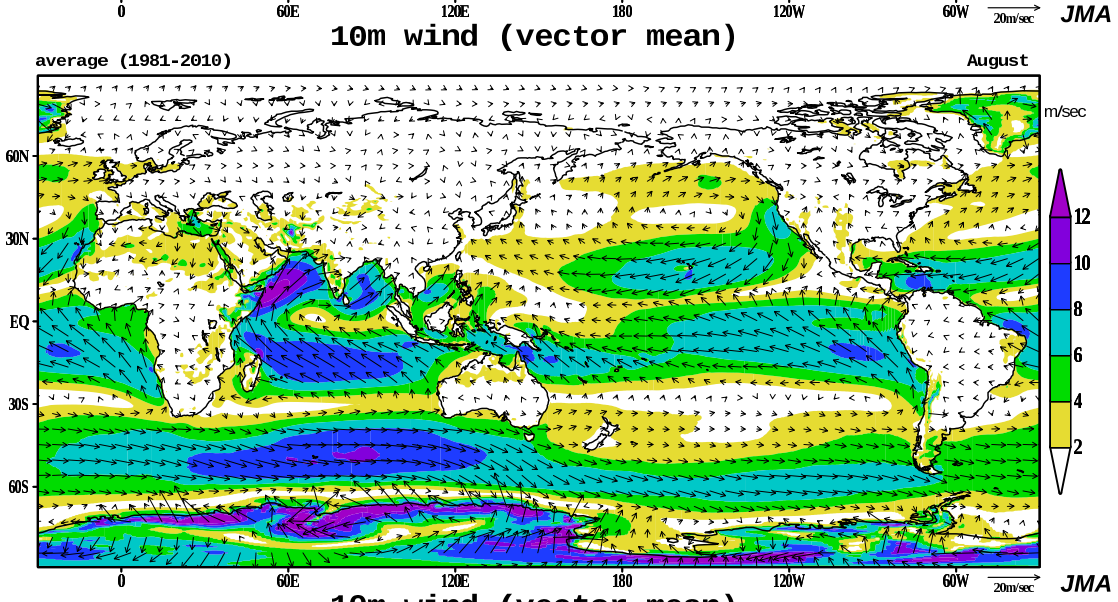
10m wind (vector mean)
average (1981-2010)
August
m/sec
60N
30N
EQ
30S
60S
0
60E
120E
180
120W
60W
20m/sec
12
10
8
6
4
2
JMA

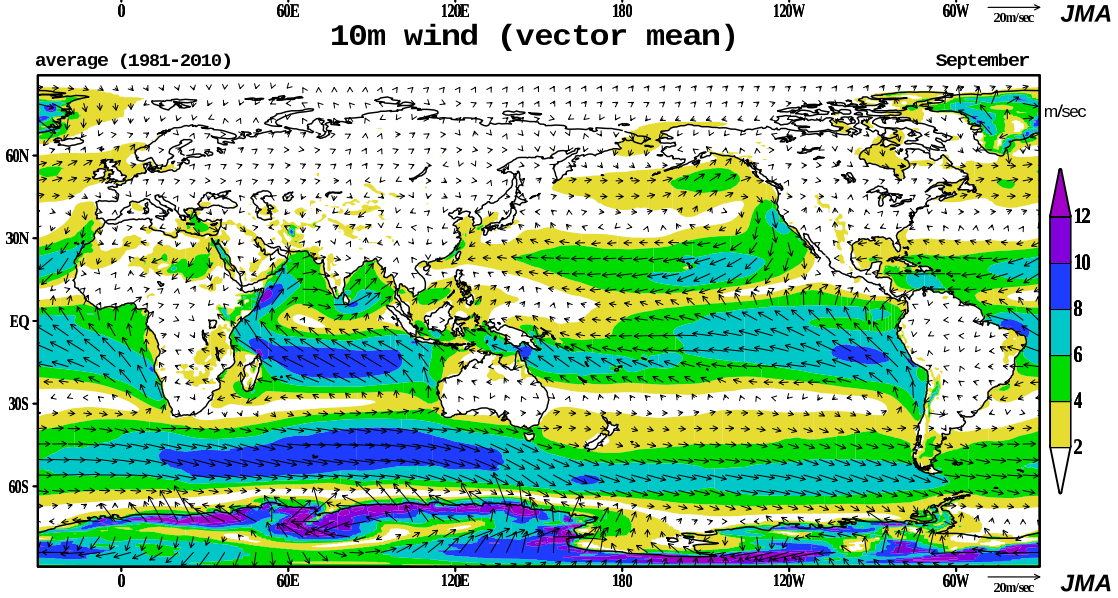
10m wind (vector mean)
average (1981-2010)
September
m/sec
60N
30N
EQ
30S
60S
0
60E
120E
180
120W
60W
20m/sec
12
10
8
6
4
2
JMA

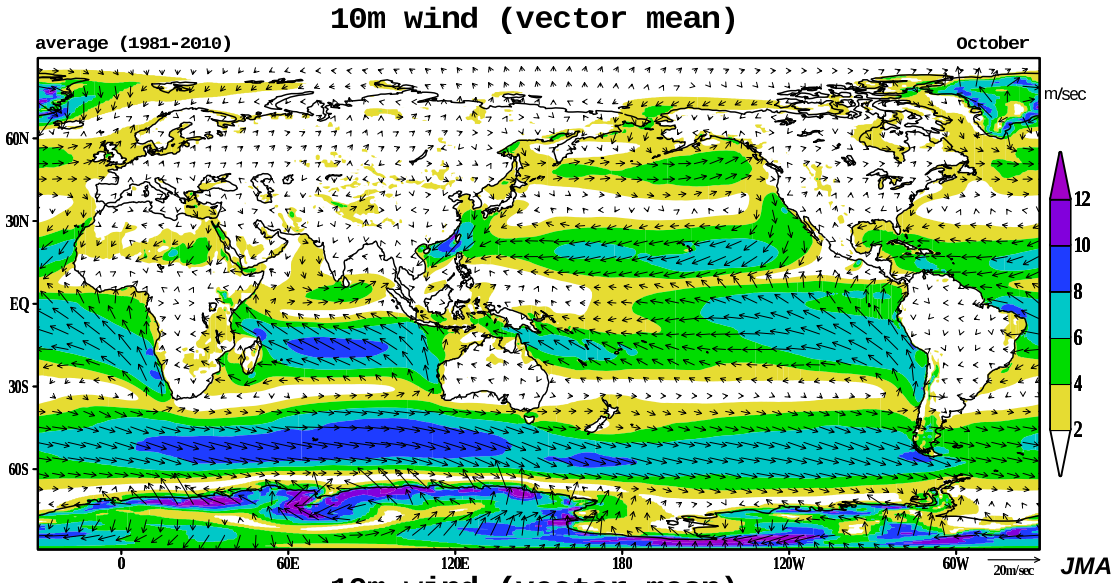
10m wind (vector mean)
average (1981-2010)
October
m/sec
12
10
8
6
4
2
60N
30N
EQ
30S
60S
0
60E
120E
180
120W
60W
20m/sec
JMA

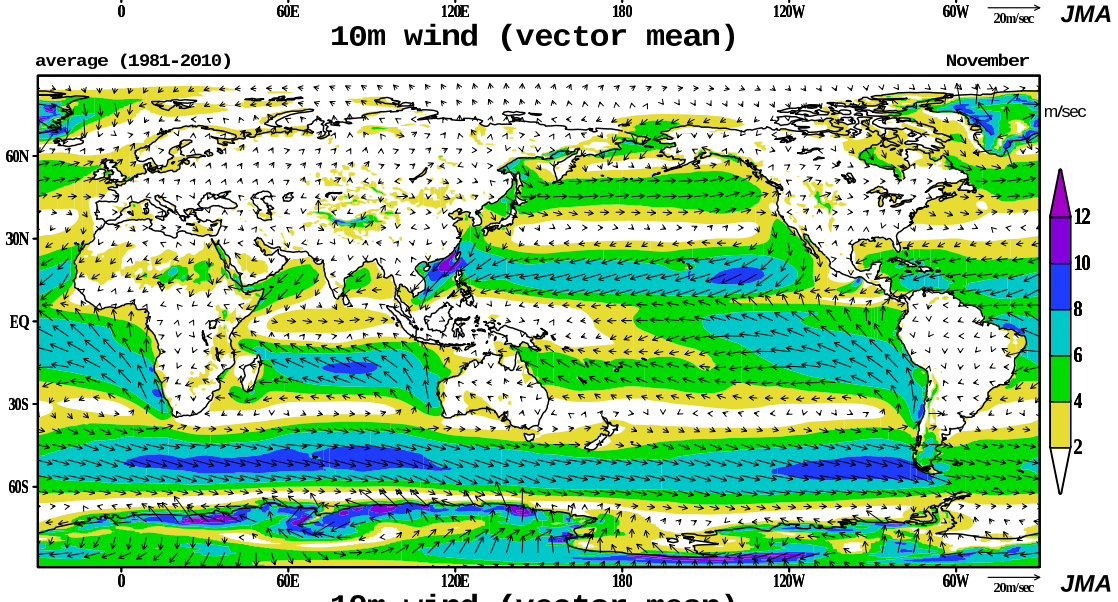
10m wind (vector mean)
average (1981-2010)
November
m/sec
12
10
8
6
4
2
60N
30N
EQ
30S
60S
0
60E
120E
180
120W
60W
20m/sec
JMA

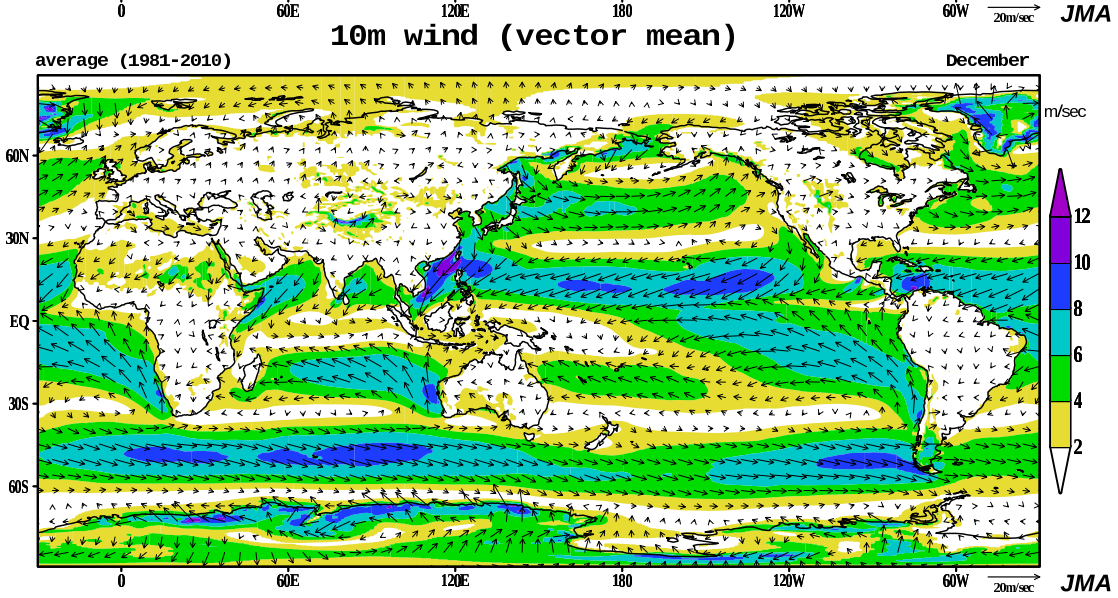
10m wind (vector mean)
average (1981-2010)
December
m/sec
12
10
8
6
4
2
60N
30N
EQ
30S
60S
0
60E
120E
180
120W
60W
20m/sec
JMA