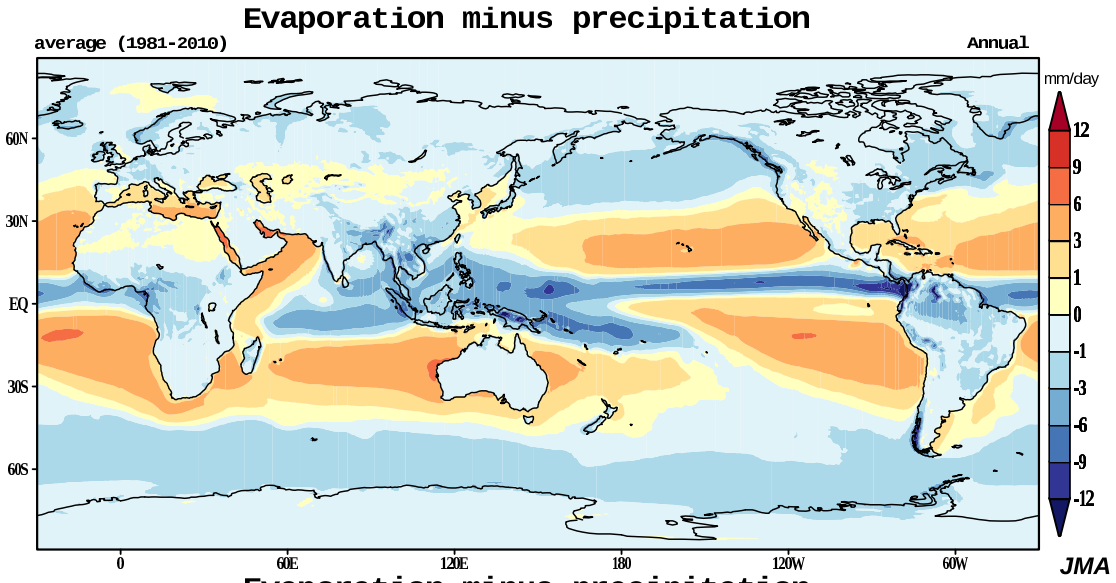
Evaporation minus precipitation
average (1981-2010)
Annual
mm/day
12
9
6
3
1
0
-1
-3
-6
-9
-12
60N
30N
EQ
30S
60S
0
60E
120E
180
120W
60W
JMA

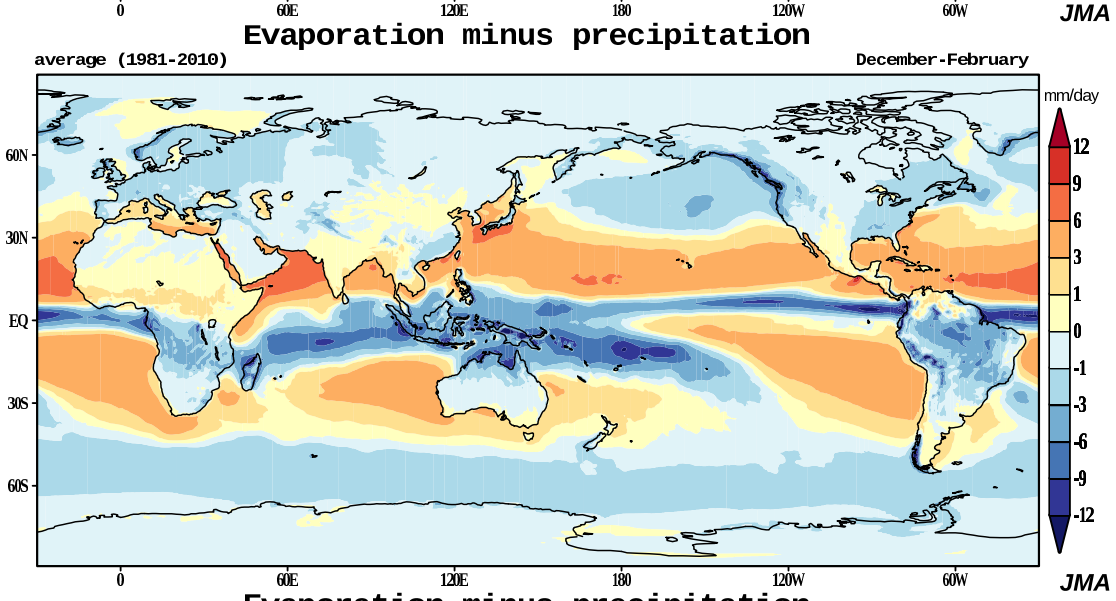
Evaporation minus precipitation
average (1981-2010)
December-February
mm/day
12
9
6
3
1
0
-1
-3
-6
-9
-12
60N
30N
EQ
30S
60S
0
60E
120E
180
120W
60W
JMA

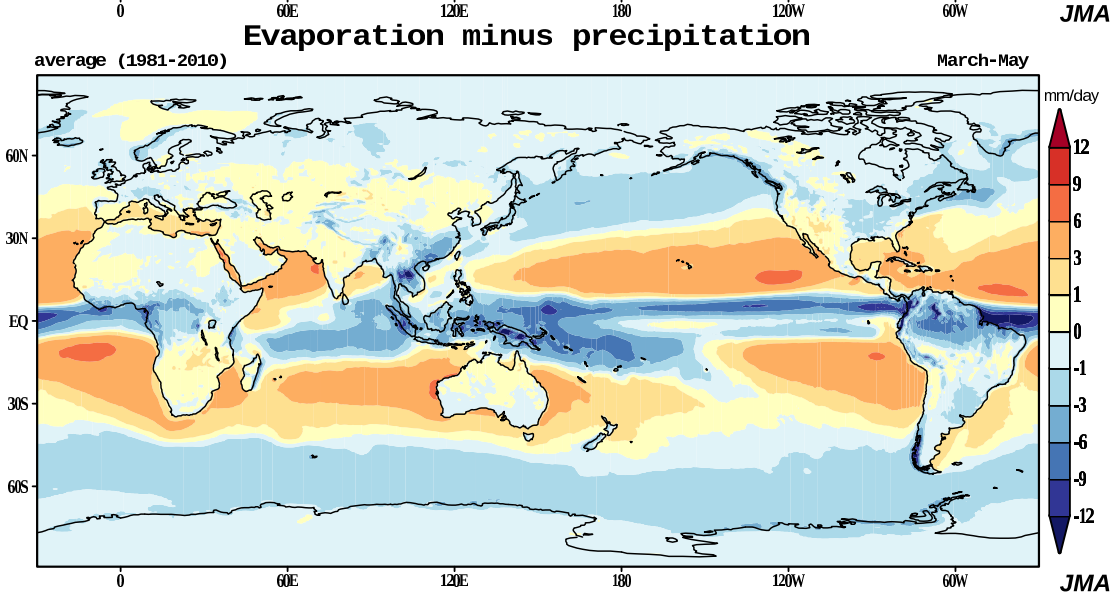
Evaporation minus precipitation
average (1981-2010)
March-May
mm/day
12
9
6
3
1
0
-1
-3
-6
-9
-12
60N
30N
EQ
30S
60S
0
60E
120E
180
120W
60W
JMA

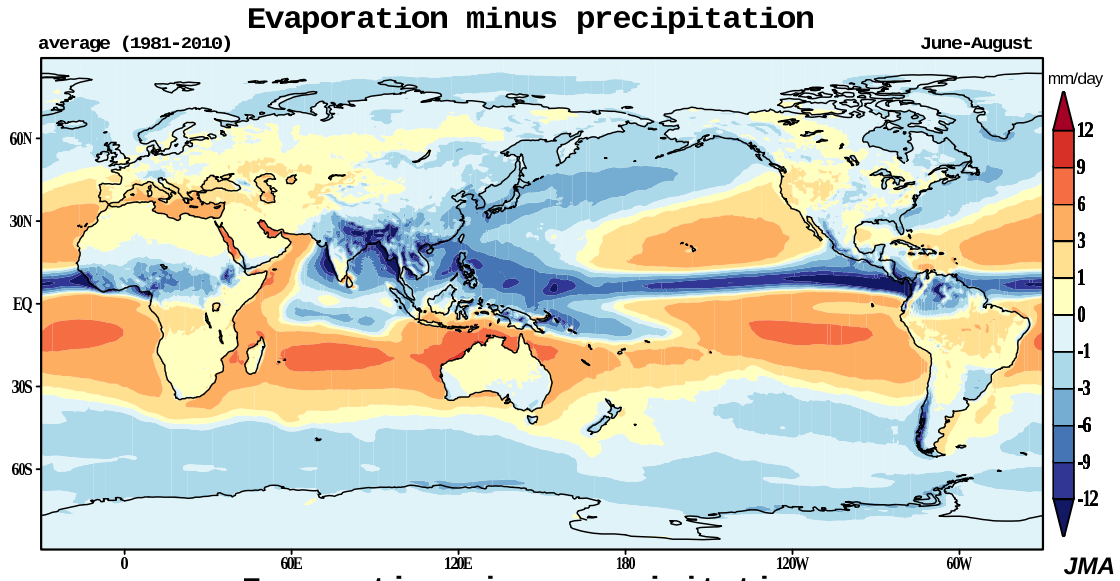
Evaporation minus precipitation
average (1981-2010)
June-August
mm/day
12
9
6
3
1
0
-1
-3
-6
-9
-12
60N
30N
EQ
30S
60S
0
60E
120E
180
120W
60W
JMA

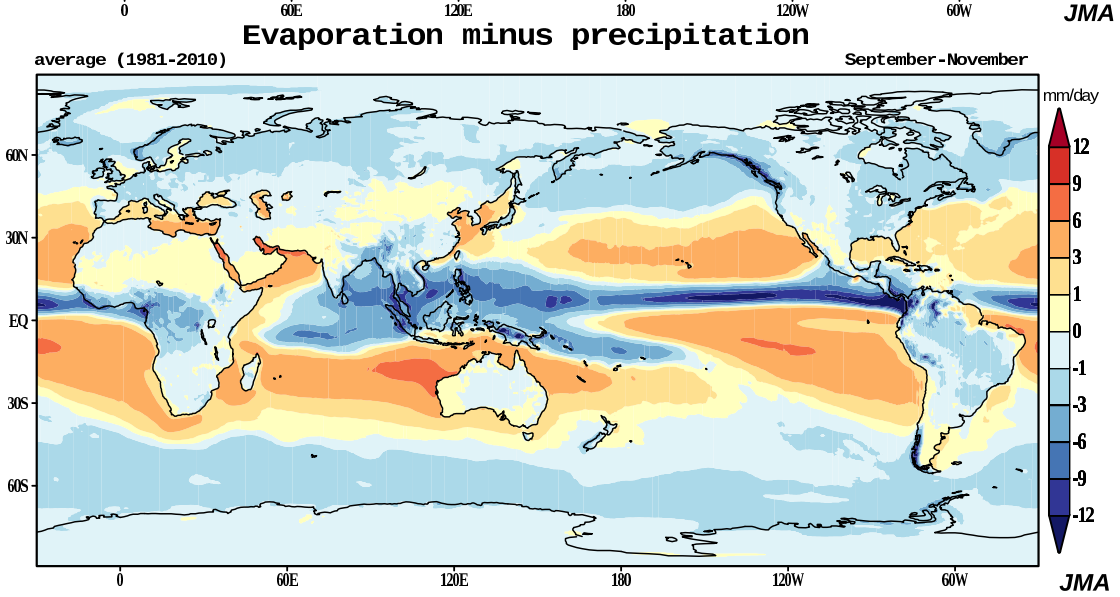
Evaporation minus precipitation
average (1981-2010)
September-November
mm/day
12
9
6
3
1
0
-1
-3
-6
-9
-12
60N
30N
EQ
30S
60S
0
60E
120E
180
120W
60W
JMA

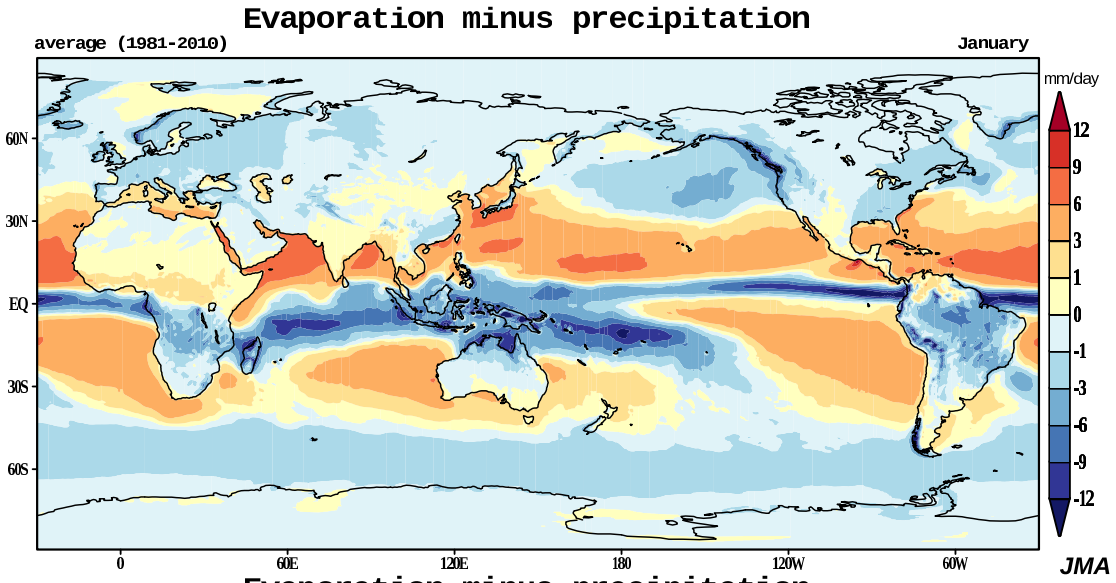
Evaporation minus precipitation
average (1981-2010)
January
mm/day
12
9
6
3
1
0
-1
-3
-6
-9
-12
60N
30N
EQ
30S
60S
0
60E
120E
180
120W
60W
JMA

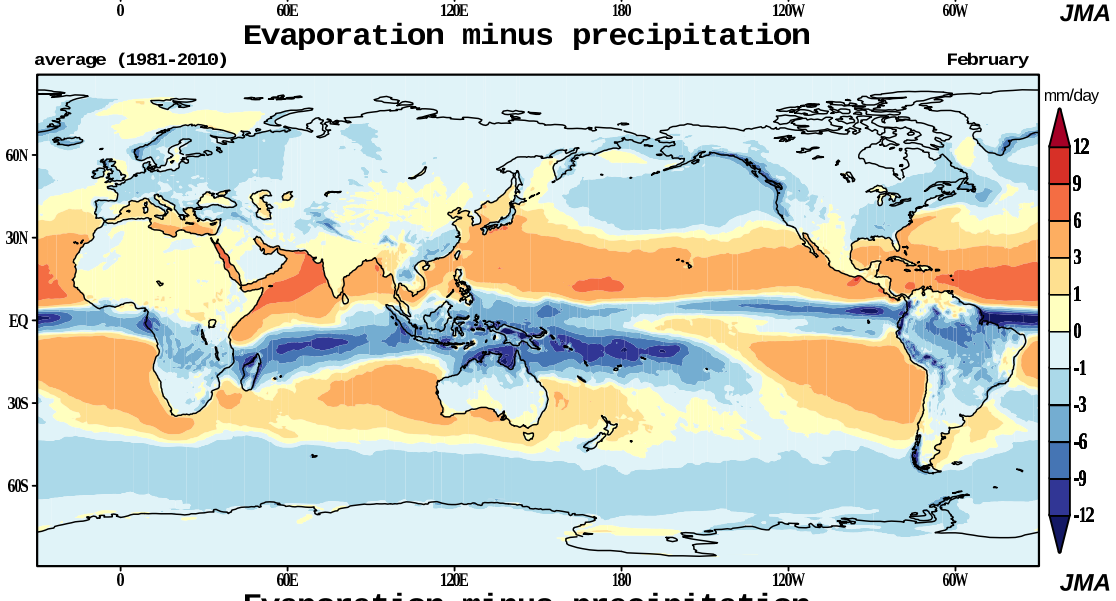
Evaporation minus precipitation
average (1981-2010)
February
mm/day
12
9
6
3
1
0
-1
-3
-6
-9
-12
60N
30N
EQ
30S
60S
0
60E
120E
180
120W
60W
JMA

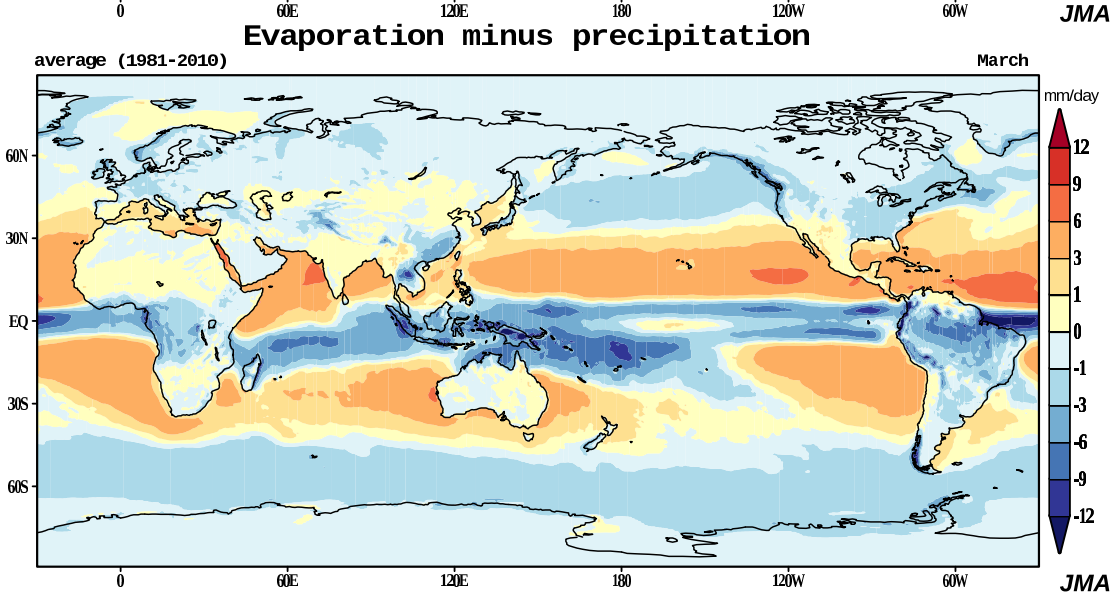
Evaporation minus precipitation
average (1981-2010)
March
mm/day
12
9
6
3
1
0
-1
-3
-6
-9
-12
60N
30N
EQ
30S
60S
0
60E
120E
180
120W
60W
JMA

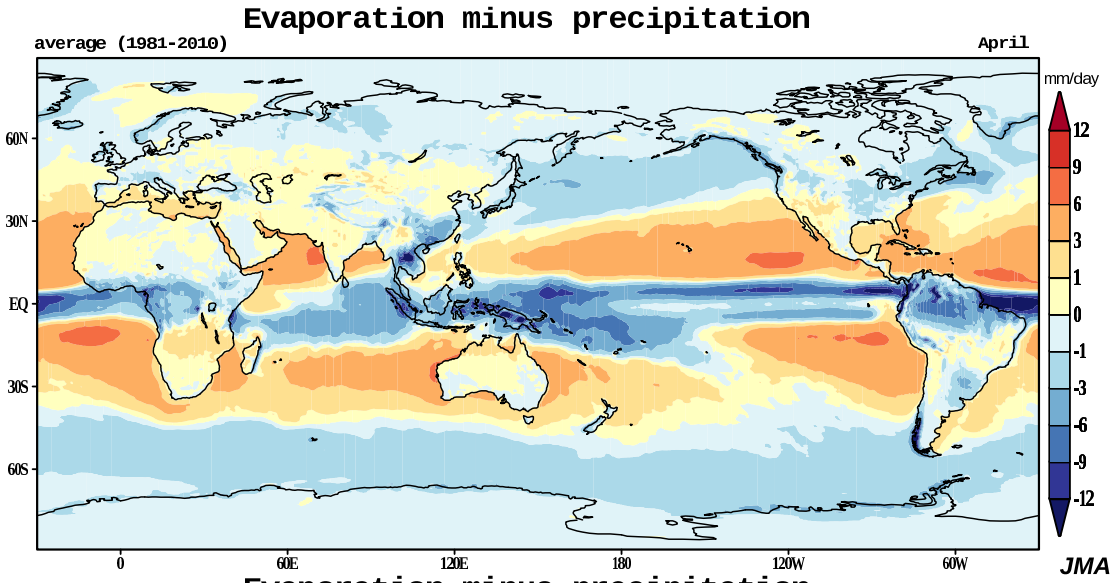
Evaporation minus precipitation
average (1981-2010)
April
mm/day
12
9
6
3
1
0
-1
-3
-6
-9
-12
60N
30N
EQ
30S
60S
0
60E
120E
180
120W
60W
JMA

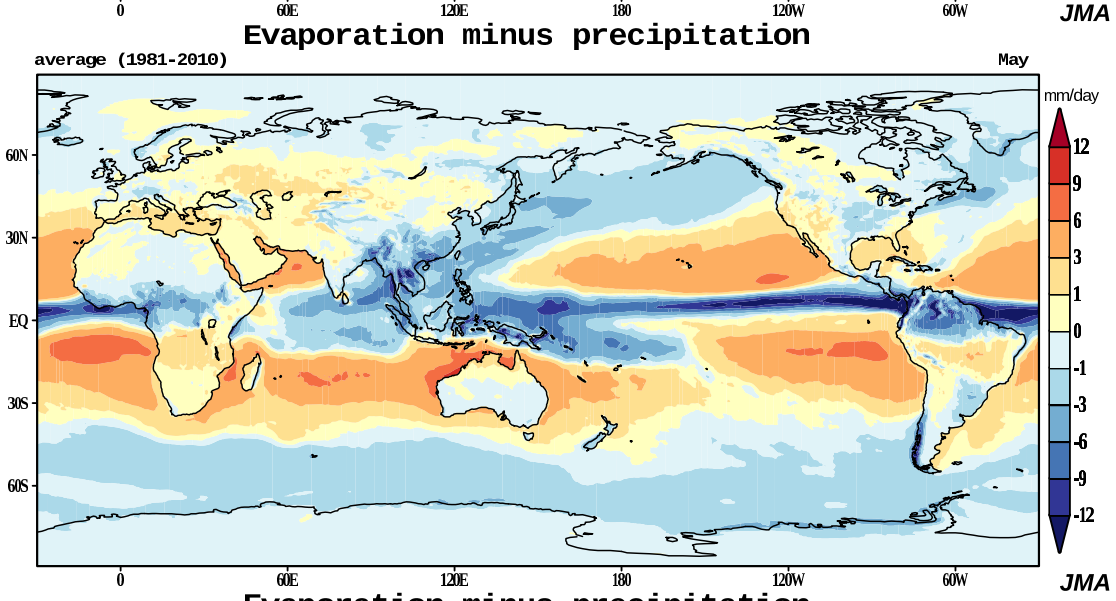
Evaporation minus precipitation
average (1981-2010)
May
mm/day
12
9
6
3
1
0
-1
-3
-6
-9
-12
60N
30N
EQ
30S
60S
0
60E
120E
180
120W
60W
JMA

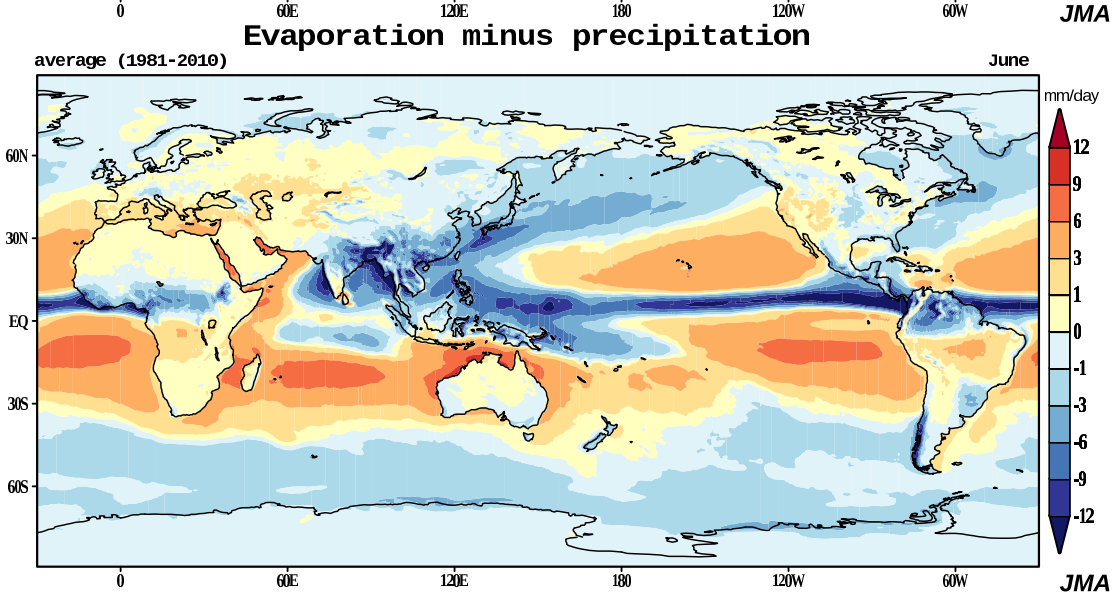
Evaporation minus precipitation
average (1981-2010)
June
mm/day
12
9
6
3
1
0
-1
-3
-6
-9
-12
60N
30N
EQ
30S
60S
0
60E
120E
180
120W
60W
JMA

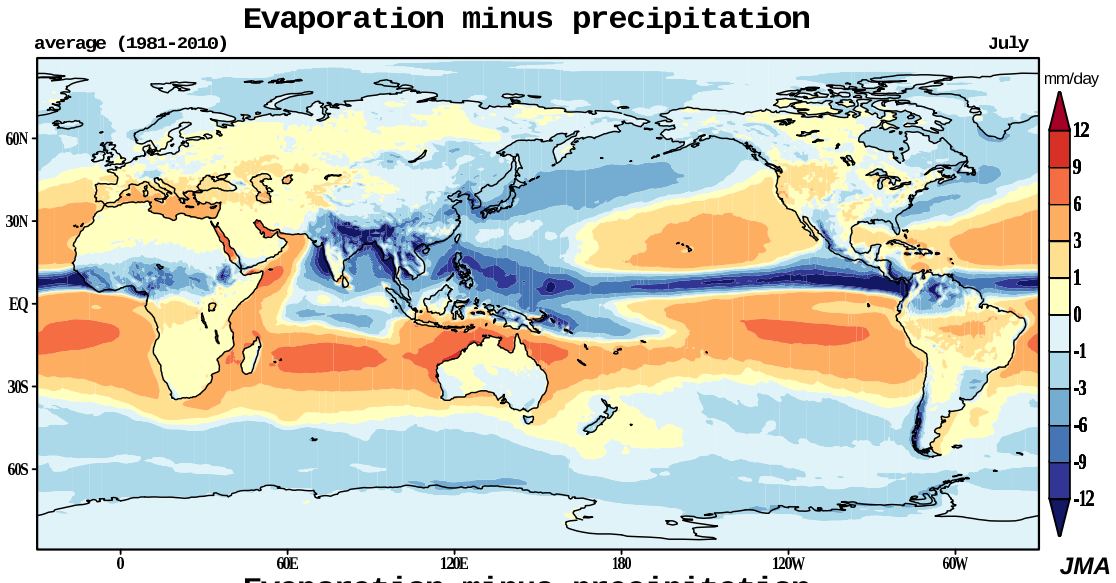
Evaporation minus precipitation
average (1981-2010)
July
mm/day
12
9
6
3
1
0
-1
-3
-6
-9
-12
60N
30N
EQ
30S
60S
0
60E
120E
180
120W
60W
JMA

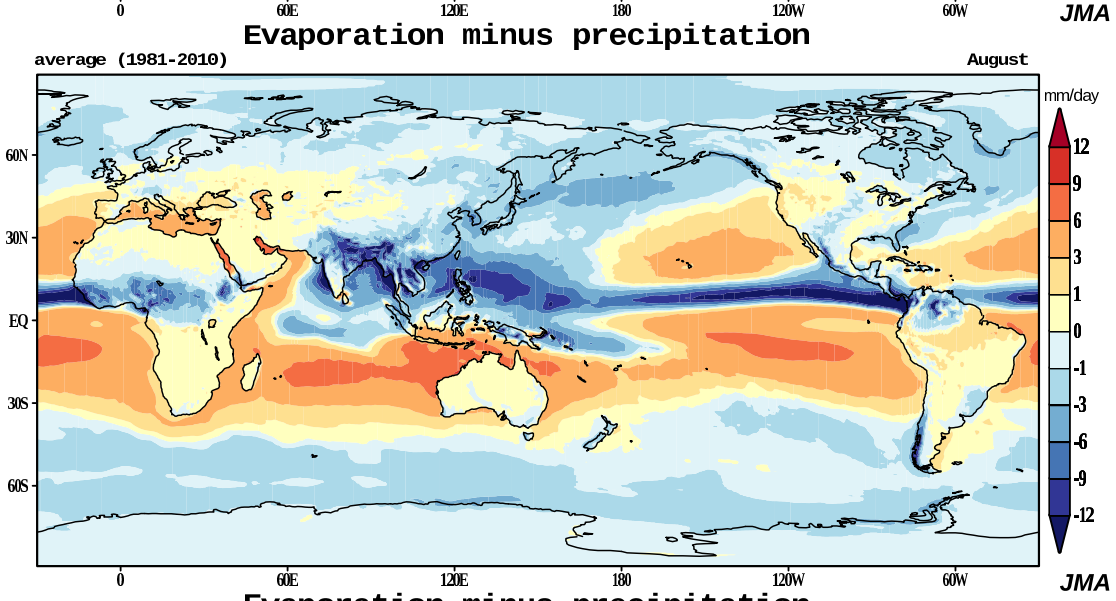
Evaporation minus precipitation
average (1981-2010)
August
mm/day
12
9
6
3
1
0
-1
-3
-6
-9
-12
60N
30N
EQ
30S
60S
0
60E
120E
180
120W
60W
JMA

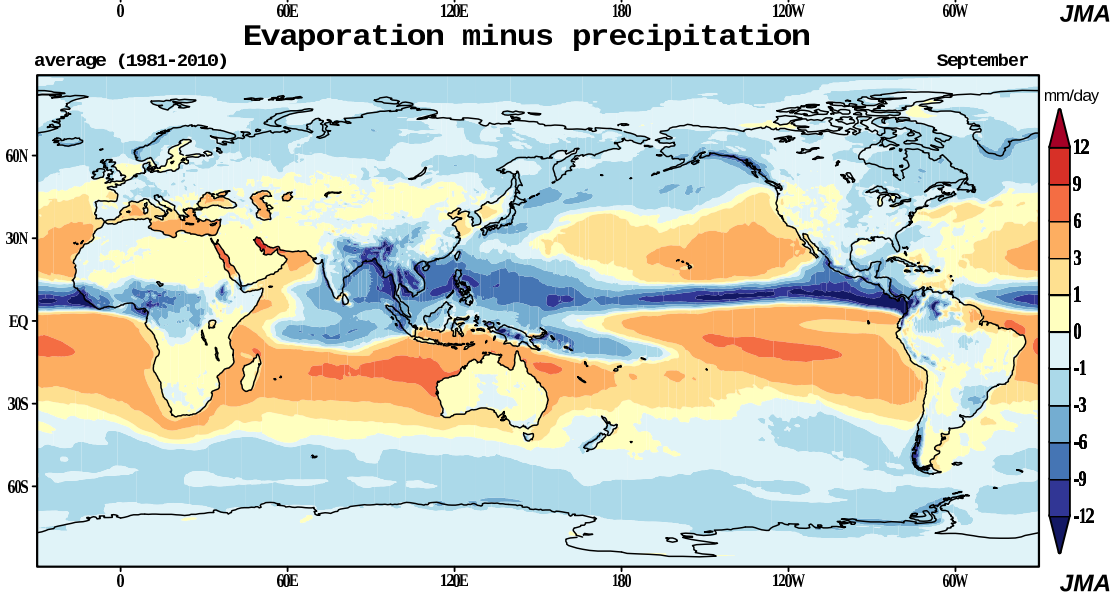
Evaporation minus precipitation
average (1981-2010)
September
mm/day
12
9
6
3
1
0
-1
-3
-6
-9
-12
60N
30N
EQ
30S
60S
0
60E
120E
180
120W
60W
JMA

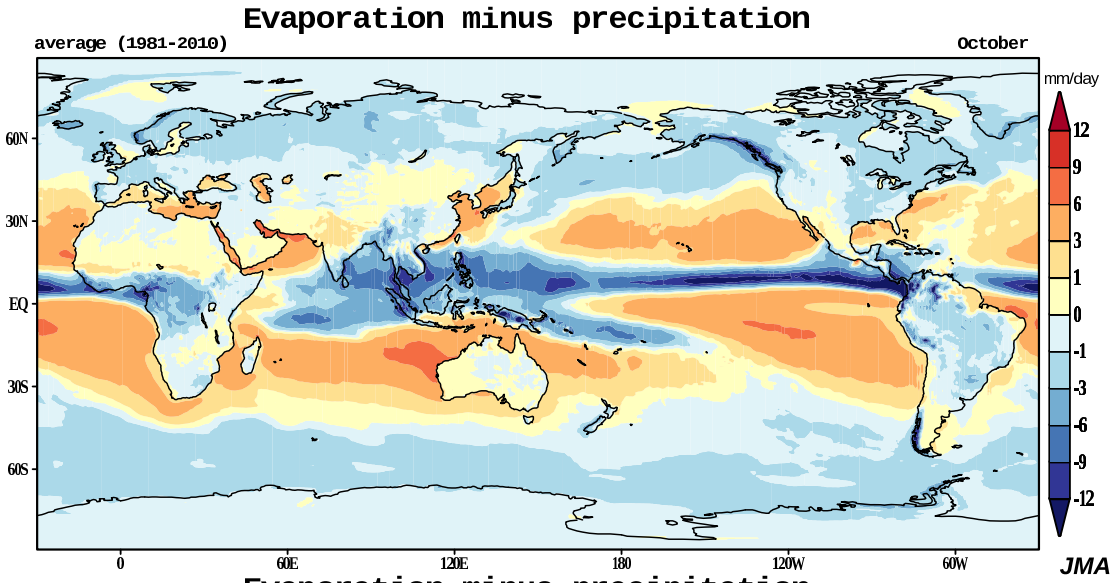
Evaporation minus precipitation
average (1981-2010)
October
mm/day
12
9
6
3
1
0
-1
-3
-6
-9
-12
60N
30N
EQ
30S
60S
0
60E
120E
180
120W
60W
JMA

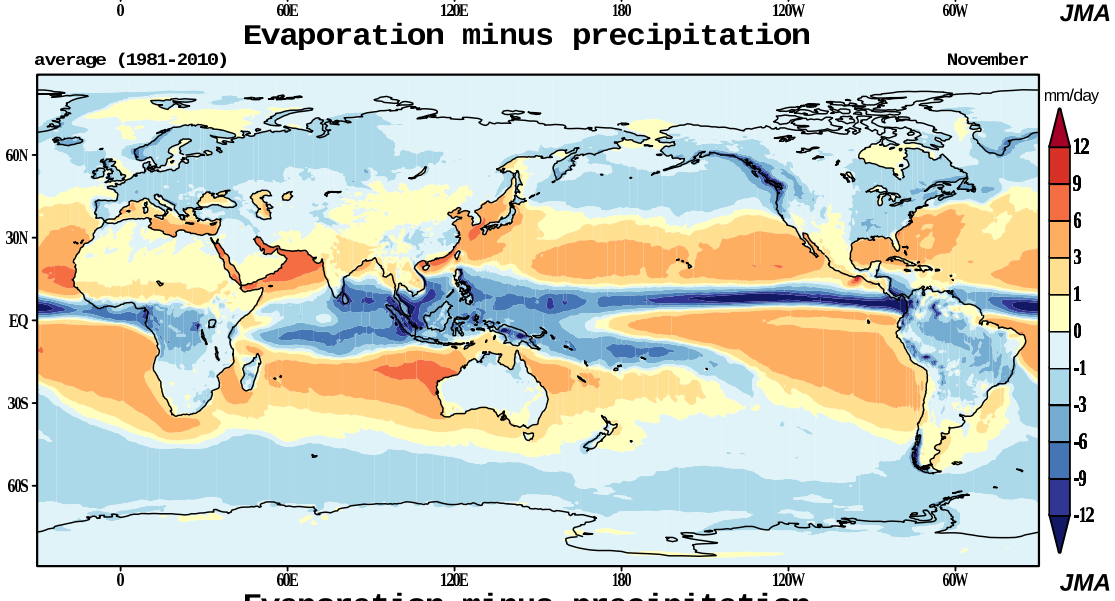
Evaporation minus precipitation
average (1981-2010)
November
mm/day
12
9
6
3
1
0
-1
-3
-6
-9
-12
60N
30N
EQ
30S
60S
0
60E
120E
180
120W
60W
JMA

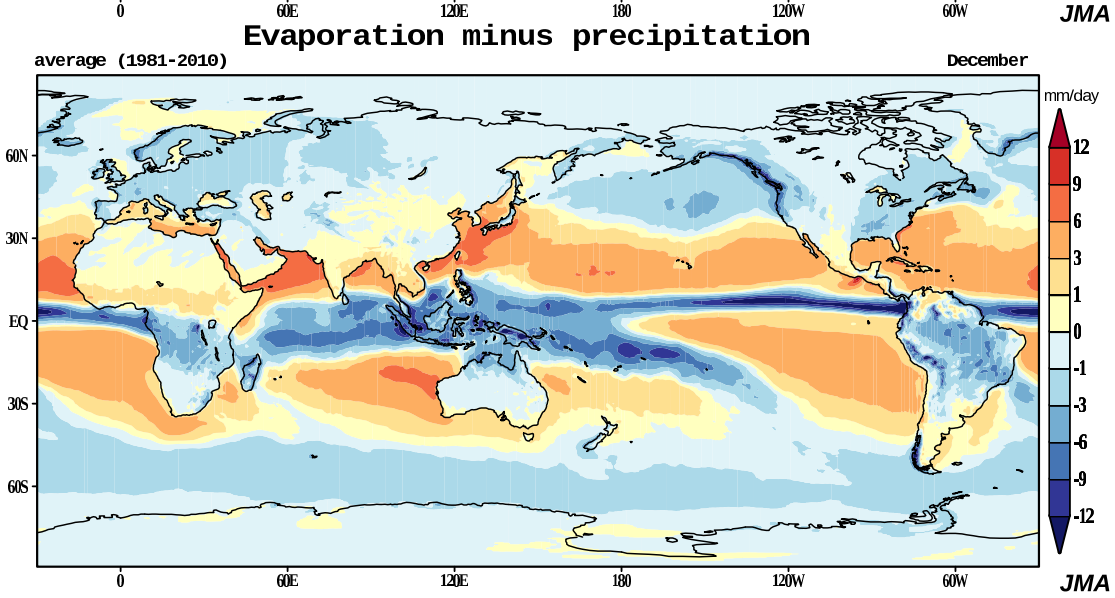
Evaporation minus precipitation
average (1981-2010)
December
mm/day
12
9
6
3
1
0
-1
-3
-6
-9
-12
60N
30N
EQ
30S
60S
0
60E
120E
180
120W
60W
JMA